CORONET

1953

Registrar's Office

QUEENS COLLEGE

Presented by the

Coronet

Published by the
Student Body of Queens College
Charlotte, North Carolina

1953

Ellanor Fetner, Editor; Mary Virginia Crisler, Business Manager;
Roy Smith, Advertising Manager.

a Greater Queens

...a Greater Queens

Eternal Father, God of Love,
In whom we live and breathe and move,
We're thankful for the gifts You send,
For joys we know, each loving friend.
And for our college, Lord, we sing,
Help us to build a greater Queens.

Eternal Father, Guide and Stay,
Hath led us in Thy chosen way,
For knowledge, wisdom, thanks we sing,
To th' Lord of Lords, th' King of Kings.
Help us to build toward higher things;
Grant this our prayer . . .

A GREATER QUEENS.

"Through

This shot gives a good idea of what our Back Campus looked like in the year of 1919. The Hut, given by Mr. and Mrs. Ernest Moore, in 1924; Sorority Row, begun in 1927; Carson Hall, erected in 1923; Blair Union, built in 1933 are all additions that have changed the face of our campus. Start an alumna "remembering when" and she'll end by telling you of the snow-battle staged on the site of Blair Union—when "snow" breastworks were thrown up behind our green benches—as if it were the Battle of Gettysburg.

the Years"

The sight of this doorway would bring a nostalgic lump into many an alumna's throat. It is the main entrance door of the Presbyterian College for Women, 1901-1913. This North College Street campus and building were abandoned in 1913 when our college was transferred to its present site of 26 acres, fronting on Selwyn Avenue, Myers Park. The building represented here stood intact, however (inhabited as The College Apartments), until the spring of 1950, at which time our college archives received the Corner Stone and its few printed records. The new gymnasium will exhibit proudly three bits of equipment that survive perpetuity from the old gymnasium—in the basement of the pictured building.

QUEENS COLLEGE

MISS RENA HARRELL

To Miss Rena Harrell we dedicate this our 1953 Coronet. She has served us with loyalty and understanding as librarian and friend. We greatly appreciate the time and devotion she has given to make this, our Alma Mater, a greater Queens.

Administration

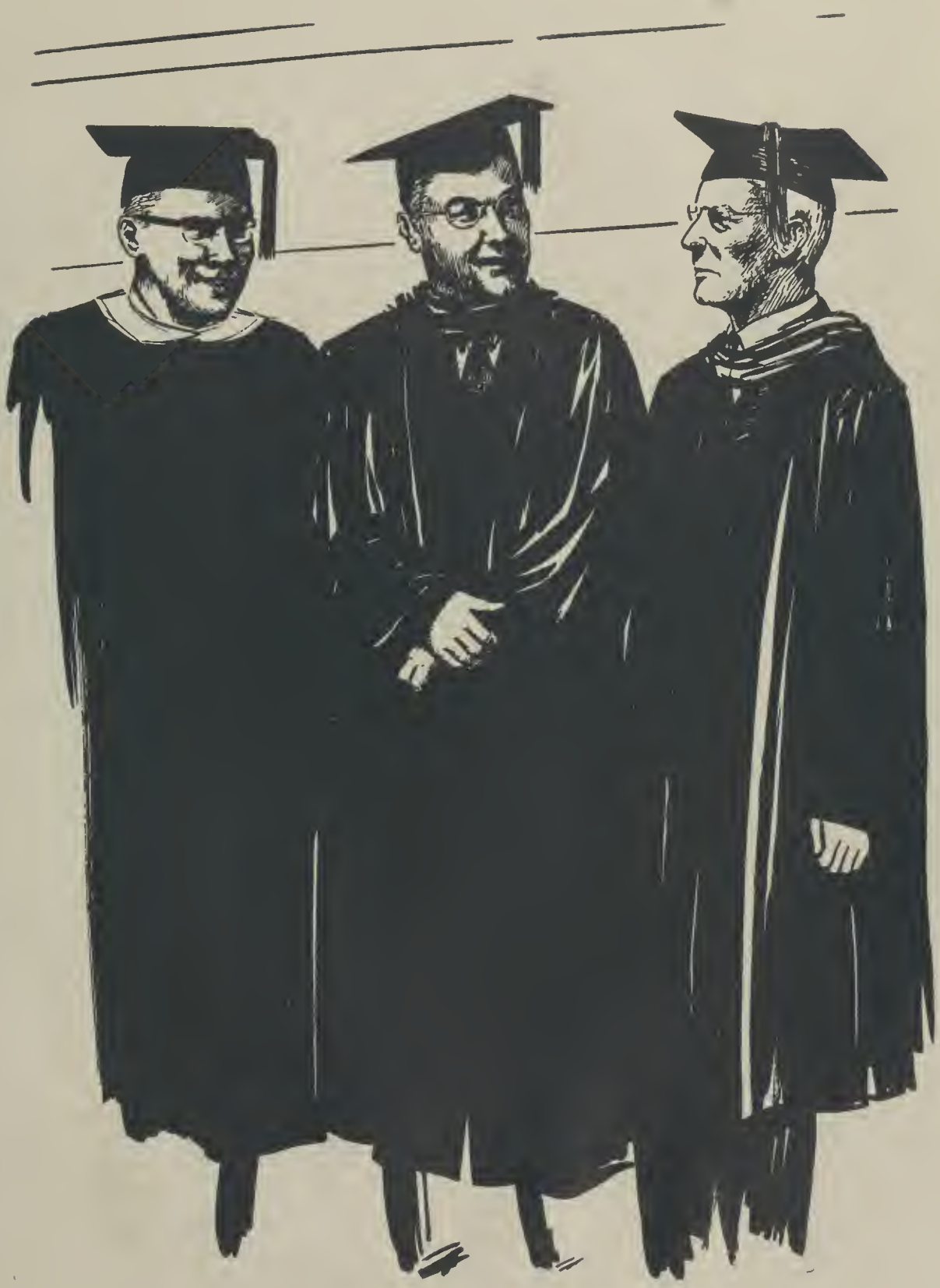

IN MEMORIAM

As they lived gracefully and decently, giving generously of their wealth that oncoming generations might prosper, so do we bid a gentle farewell to Mr. and Mrs. W. Z. Stultz. Their building will be a lasting memorial to their stay on this earth.

. . . *our president* DR. CHARLTON JERNIGAN

Dr. Jernigan—forthright, dynamic, and understanding, through his untiring efforts has proved the advantages of a small liberal arts college and has made his contribution to "a greater Queens."

and STAFF

Abernethy
Alvarez
Barbre
Barron
Berg
Brady
Bryant

Bynum
Carson
Chewning
Davis
Denton
Eagle
Dunlap

Fredericks
Green
Grier
Harrell
Helms
Henderson
Holliday

Hoyle
Hull
Jenkins, E. L.
Jenkins, S. B.
Kellogg
Kirkpatrick
Kossove

McEwen
McNeill
Merrill, E. L.
Merrill, M. R.
Miscally
Mitchell
Morrison

Newelt
Nooe
Norman
Pickens
Plonk
Pugh, D. B.
Pugh, E. T.

Rankin
Richardson
Robbins
Rudisill
Schickedantz
Snyder
Storey

Tarlton
Taylor
Tillett
Todd
West
Wetzler

Ethel Abernethy, A.B., A.M., Ph.D., *Professor of Psychology*

Lee L. Alvarez, A.B., A.M., *Assistant Professor of Psychology*

Jo Singletary Barbre, A.B., *Assistant Librarian*

Alice Barron, *Field Secretary*

Earl F. Berg, A.B., S.M.M., *Associate Professor of Music*

William J. Brady, Jr., B.B.A., M.S., *Instructor in Business Administration*

Rebecca Bryant, A.B., A.M., *Professor of Art*

Jessie Sue Bynum, A.B., A.M., *Associate Professor of History*

Herbert V. Carson, A.B., B.D., Th.M., D.D., *Professor of Bible, Religion, and Philosophy*

L. H. Chewning, Jr., A.B., A.M., Ph.D., *Professor of English*

Laura Cross Davis, A.B., *Secretary to Dean of College*

Ruth Denton, *Secretary, Business Office*

Sarah I. Dunlap, B.S., A.M., *Assistant Professor of Home Economics*

Nancy Eagle, B.S., A.M., *Instructor in Music*

Perry B. Fredericks, B.B.S., LL.B., A.M., *Assistant Professor of Business Administration*

Vivian Freeman, *Manager, Diana's Den*

Philip J. Green, A.B., A.M., Ph.D., *Professor of History*

Ann Grier, B.S., *Instructor in Physical Education*

Rena C. Harrell, A.B., A.M., A.B. in L.S., *Librarian; Assistant Professor of Library Science*

Mildred B. Helms, *Secretary, Music Department*

Susan W. Henderson, *Superintendent of Dormitories*

Lucy Orr Hinson, R.N., *Instructor in Home Nursing*

John A. Holliday, A.B., A.M., *Professor of Music*

Hughes B. Hoyle, Jr., A.B., A.M., *Professor of Mathematics and Physics*

Alma L. Hull, A.B., A.M., *Associate Professor, Division of Human Relations*

Audrey Lee Jacobs, R.N., *Resident Nurse*

Eleanor L. Jenkins, A.B., A.M., *Associate Professor of Mathematics*

Sarah Burton Jenkins, A.B., A.M., *Associate Professor of Home Economics*

Charlotte H. Kellogg, *Resident Counselor*

Grace Childs Kirkpatrick, A.B., *Assistant to Director of Public Relations*

Hermena Kossove, *Secretary to the Registrar*

Doris K. Lee, R.N., *Resident Nurse*

Mildred M. McEwen, A.B., A.M., Ph.D., *Professor of Chemistry*

Donald D. McNeill, *Assistant to the Treasurer*

E. Lindsey Merrill, B.Mus., *Assistant Professor of Music*

Martha Rowe Merrill, B.Mus., *Instructor in Piano*

Mildred Miscally, A.B., A.M., *Director of Public Relations*

Mavis Mitchell, B.S., A.M., *Associate Professor of Physical Education*

John D. Morrison, B.Mus., M.Mus., A.A.G.O., *Assistant Professor of Music*

Elsie Stokes Moseley, A.B., *Assistant Professor of Music*

Emma Mary Newelt, A.B., A.M., *Assistant Professor of Modern Languages (German)*

Sarah McKee Nooe, B.S., A.M., *Associate Professor of Biology*

John H. Norman, A.B., A.M., *Associate Professor of Chemistry*

Andrew L. Pickens, B.S., B.Th., M.Sc., Ph.D., *Associate Professor of Biology*

Eva Plonk, *Bookkeeper*

Mary Potts, *Field Secretary*

David B. Pugh, A.B., A.M., *Director of the Evening College*

Ellen Tiffany Pugh, A.B., B.S. in L.S., M.A., *Assistant to the Dean of Students; Instructor in English*

Eloise Rankin, B.L., A.M., *Associate Professor of Education*

L. W. Reynolds, *Maintenance Engineer*

Caroline G. Richardson, A.B., A.M., *Assistant Professor of Modern Languages (French)*

Mildred Robbins, *P.B.X. Operator*

Louise Turner Rudisill, *Secretary to the President*

Mary E. Schickedantz, A.B., A.M., *Assistant Professor of Modern Languages (Spanish)*

Ann Snyder, *Secretary, Department of Public Relations*

William W. Snyder, B.A., M.A., *Assistant Professor of Speech and Dramatics*

Floyd A. Spencer, A.B., Ph.D., *Professor of Sociology*

Loma Squires, *Dietitian*

Carl C. Storey, B.S., A.M., *Business Manager; Acting Head, Dept. of Business Administration*

Summers Tarlton, A.B., A.M., *Associate Professor of Religion; Director, Queens-Charlotte Leadership Program*

Mary Lee Taylor, A.B., M.R.E., *Associate Professor of Bible and Religion*

Helen Thompson, *Assistant Manager, Diana's Den*

Laura A. Tillett, A.B., A.M., *Professor of English*

Lottie Todd, *Secretary, Evening College*

Sarah M. West, B.S., M.R.E., *Instructor in Business Administration*

Wilson Frederick Wetzler, A.B., A.M., Ph.D., *Professor of Education*

Anne Pleasants White, *Director of Education, Presbyterian Hospital School of Nursing (Affiliated faculty in the Nursing Program)*

"FACULTY FUN"

Classes

"SCHOOL DAYS"

Senior Officers

Anne Clark	President
Nancy Armistead	Vice-President
Kitty Sue Carter	Secretary
Georgianna Houston	Treasurer

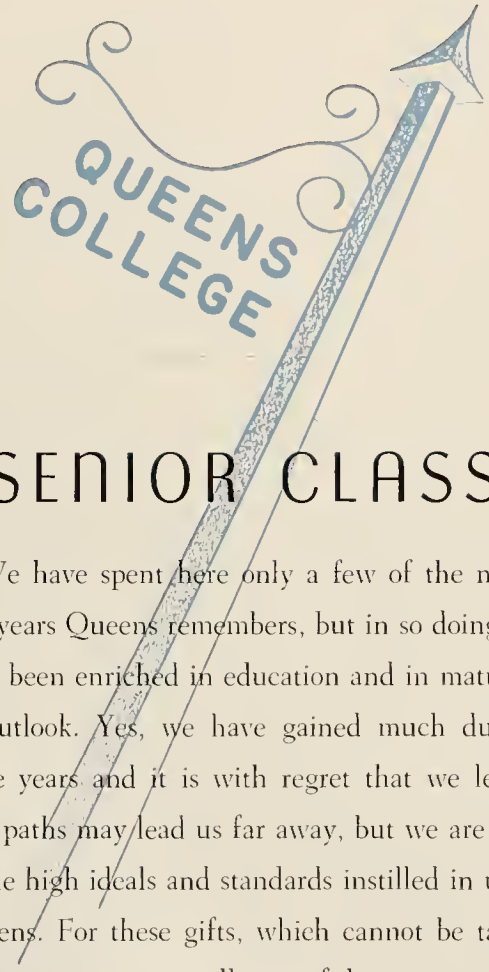

SENIOR CLASS

We have spent here only a few of the many full years Queens remembers, but in so doing we have been enriched in education and in maturity of outlook. Yes, we have gained much during these years and it is with regret that we leave. Our paths may lead us far away, but we are rich in the high ideals and standards instilled in us at Queens. For these gifts, which cannot be taken from us, we are eternally grateful.

Seniors

Marion Joyce Anderson — Shallotte, N. C.

Candidate for A.B.—Major: Spanish

Transfer from Woman's College of the University of North Carolina.

Nancy Merriweather Armistead — Montreat, N. C.

Candidate for A.B.—Major: Religious Education

Alpha Delta Pi

Transfer from Montreat College; Choir (3); Vice-President of Senior Class (4); Chairman of Concert-Lecture Committee (4); College Cheerleader (4); May Court (4).

Beth Austell — Blacksburg, S. C.

Candidate for B.S. in Nursing

Transfer from Winthrop College; Trained at Presbyterian Hospital School of Nursing.

Katie Jean Aycock — Moultrie, Ga.

Candidate for A.B.—Major: Chemistry

Kappa Delta

International Relations Club (2); Secretary of Junior Class (3); Legislature (3); S.C.A. Committee (3); Honor Council (3, 4); Secretary of Kappa Delta (3), President (4); Panhellenic Council (4).

Nancy Alice Barron — Charlotte, N. C.

Candidate for A.B.—Major: Religious Education

Alpha Delta Pi

Transfer from Mary Baldwin; Business Manager of Student Directory (3); May Court (3, 4); Boarding Chairman of Freshman Advisory Council (4); S.C.A. Committee (4); Vice-President of Alpha Delta Pi (4).

Carolyn Purcell Barton — Charlotte, N. C.

Candidate for B.S. in Home Economics

Blue Quill Staff (2); Home Economics Club (3, 4).

Sarah Frances Biddix — Spruce Pine, N. C.

Candidate for B.S. in Secretarial Administration

Phi Mu

Student Counselor (3); Legislature (3); Queens Players (1, 2, 3, 4), Secretary (3), President (4); Treasurer of Phi Mu (4).

Doris Elizabeth Biggers — Indian Trail, N. C.

Candidate for B.S. in Elementary Education

Transfer from Wingate Junior College, Appalachian State Teachers College; Dean's List (3).

Sara Margaret Boyce — Charlotte, N. C.

Candidate for B.S. in Secretarial Administration

Transfer from Maryville College.

Not pictured: Mary Faulkner Allen

QUEENS COLLEGE

Seniors

LOTUS B. CAMPBELL — Charlotte, N. C.
Candidate for B.S. in Elementary Education

DOROTHY DERENA CARNEGIE — Rutherfordton, N. C.
Candidate for B.S. in Elementary Education
Transfer from Mars Hill College; S.C.A. Committee (4).

CARMEN ANN CARTER — Charlotte, N. C.
Candidate for A.B.—Major: Chemistry

KAPPA DELTA

Queens Players (1, 2, 3, 4), President (3); Legislature (3); Marshal (3); Day Student Council, Secretary (3), President (4); Executive Council (4); Honor Council (4); Alpha Kappa Gamma (4); *Who's Who Among Students in American Universities and Colleges.*

KITTY SUE CARTER — Greenville, S. C.
Candidate for B.S. in Secretarial Administration

PHI MU

CORONET Staff (1, 3); *Blue Quill* Staff (2); Social Committee (3); Secretary of Phi Mu (3), Vice-President (4); Secretary of Class (4); Editor of College Handbook (4); May Day Chairman (4); May Court (1, 2, 3); Maid of Honor (4); Student Counselor (3).

DOROTHY LILLIAN CHAMBERS — Charlotte, N. C.
Candidate for B.S. in Home Economics

ALPHA GAMMA DELTA

Day Student Council (2, 3), Vice-President (4); Orientation Committee (2, 4); *Blues* Advertising Manager (2); Legislature Revision Committee (3); Legislature (2, 3); Choir (1, 2, 3, 4); Treasurer of Alpha Gamma Delta (3), Vice-President (4); Treasurer of Home Economics Club (4).

ANNE MCQUEEN CLARK — Elizabethtown, N. C.
Candidate for A.B.—Major: Religious Education

ALPHA DELTA PI

Queens Players (1, 2, 3, 4), Reporter (3); R.A. Council, Class Representative (2, 3), Vice-President (4); Stunt Night Chairman (3, 4); Alpha Kappa Gamma (4); May Day Chairman (3); Student Delegate to N.A.M. Convention; College Cheerleader (4); Class President (4).

JEAN CLAIRE CROSLAND — Atlanta, Ga.
Candidate for A.B.—Major: Religion and Bible

S.C.A. Committee (1, 2), Cabinet (3), Vice-President (4); Queens Players (2, 3, 4); I.R.C. (3); *Blue Quill* Staff (3); Dean's List (3).

GEORGIA LOUISE EARNHART — Pineville, N. C.
Candidate for A.B.—Major: Mathematics
Legislature (3); Student Counselor (4); Stunt Night Committee (4).

CATHERINE CARTER EDGERTON — Concord, N. C.
Candidate for B.S. in Music

Class President (2); Valkyrie (2); S.C.A. Committee (2); Legislature (3); May Court (3); Alpha Kappa Gamma (3, 4); Boarding Student Council, Secretary (3), President (4); Honor Council (4); Executive Board (4); *Who's Who Among Students in American Universities and Colleges.*

QUEENS COLLEGE

Seniors

PATRICIA SKELTON EVERSMAN — Charlotte, N. C.

Candidate for A.B.—Major: History

Transfer from Converse College; Freshman Advisory Council (4).

JUNE OLIVE FAULK — Charlotte, N. C.

Candidate for B.S. in Piano

Choir (1, 2, 3, 4), Accompanist (2, 3, 4); Day Student Council, Class Representative (4).

ELLANOR FETNER — Lenoir, N. C.

Candidate for B.S. in Secretarial Administration

CHI OMEGA

S.C.A. Committee (2); Business Manager of CORONET (3), Editor (4); Orientation Committee (4).

JANET PAGE FIFER — Covington, Va.

Candidate for B.S. in Secretarial Administration

S.C.A. Committee (1, 2, 3, 4), Cabinet (3, 4); Chapel Committee (4).

CAROLYN ELIZABETH GALLANT — Charlotte, N. C.

Candidate for A.B.—Major: Psychology

CHI OMEGA

CORONET Staff (3, 4), Junior Editor (3); Dramatics Club; Water Pageant; Transfer from Limestone College.

PEGGY WHITLOCK GEER — Rutherfordton, N. C.

Candidate for A.B.—Major: English

Transfer from Mars Hill College; S.C.A. Committee (3, 4), Cabinet (3, 4); Sigma Upsilon (3, 4), Historian (4).

MARY JACQUELINE HENLEY — East Orange, N. J.

Candidate for B.S. in Home Economics

PHI MU

Secretary of Class (1), Treasurer (3); CORONET Staff (2); Social Committee (2); Home Economics Club (2, 3, 4); May Day Committee (2, 3); President of Phi Mu (3); Panhellenic Council (3, 4); Boarding Student Council (4); Alpha Kappa Gamma (4).

KATHRYN ANN HICKMAN — Malden, W. Va.

Candidate for A.B.—Majors: English and Spanish

ALPHA GAMMA DELTA

S.C.A. Committee (1), Cabinet (2), Secretary (3), President (4); *Queens Blues* (1, 2), Assistant Editor (2); *Blue Quill* (3); Alpha Gamma Delta Secretary (4); Stunt Night Co-Chairman (4); Sigma Upsilon (2, 3, 4), Secretary (3); *Who's Who Among Students in American Universities and Colleges.*

GEORGIANNA HOUSTON — Charlotte, N. C.

Candidate for B.S. in Elementary Education

ALPHA GAMMA DELTA

CORONET Staff (2); *Blue Quill* Staff (3, 4); Vice-President of Alpha Gamma Delta (4); Student Counselor (4); Class Treasurer (4).

Not pictured: MERCEDES VICK HECHENBLEIKNER

QUEENS COLLEGE

Seniors

Lois Elaine Hudson — Belmont, N. C.
Candidate for B.S. in Home Economics
Transfer from Graceland College; Home Economics Club (3, 4).

Janice Clark Jenkins — Charlotte, N. C.
Candidate for B.S. in Music
Transfer from University of Michigan; Choir (4).

James C. Jones, Jr. — Charlotte, N. C.
Candidate for A.B.—Major: Bible
Transfer from Mars Hill College.

Martha Frances Lee — Waco, Texas
Candidate for B.S. in Nursing
Transfer from Baylor University.

Sara Louise McNair — Charlotte, N. C.
Candidate for A.B.—Major: Spanish

Kappa Delta

Class President (1); Alpha Eta Sigma Award (1); Valkyrie President (2); Treasurer of S.G.A. (2), Secretary (3), President (4); Sigma Mu (3, 4); Alpha Kappa Gamma (3, 4); Sigma Upsilon (3, 4); Honor Council (4); Marshal (3, 4); Dean's List (2, 3, 4); Executive Council (4); Legislature (1, 2, 3); S.C.A. Committee (3); Co-Editor of Student Directory (3); *Who's Who Among Students in American Universities and Colleges*.

Frances Broadfoot Macpherson — Fayetteville, N. C.
Candidate for A.B.—Major: English

Choir (1, 2, 3, 4); Boarding Student Council (1); Legislature (1, 3); Student Counselor (2, 3); Sigma Mu (3, 4); Marshal (1, 2, 3), Chief Marshal (4); President Sigma Upsilon (3, 4); Co-Editor *Blue Quill* (3), Editor (4); President Alpha Kappa Gamma (4); *Who's Who Among Students in American Universities and Colleges.*

Billie Mancin — Macon, Ga.
Candidate for A.B.—Major: Mathematics

Alpha Gamma Delta

May Day Dance (1, 2, 3); Social Standards Committee (3); Dean's List (3, 4); Activities Chairman of Alpha Gamma Delta (2), Vice-President (3), Treasurer (4); Stunt Night (1, 2).

Joyce Adele Miller — Charlotte, N. C.
Candidate for B.S. in Piano

Kappa Delta

S.C.A. Committee (2); Day Student Vice-President of S.C.A. (3); Legislature (3); Sigma Mu (3, 4), President (4); Mu Phi Epsilon (2, 3, 4), President (3); Orientation Committee (3); Day Student Chairman of Freshman Advisory Council (4); Treasurer of Kappa Delta (2), Secretary (4).

Laura Sue Mitchell — Florence, S. C.
Candidate for A.B.—Major: Religion

S.C.A. Committee (1); Social Standards Committee (2); Chairman of Social Committee (3); Legislature (3); Choir (3, 4); Class Treasurer (2), Vice-President (3); Boarding Student Council (4); Honor Council (4); Alpha Kappa Gamma (4); *Who's Who Among Students in American Universities and Colleges.*

Not pictured: Evelyn Richards Lyons

QUEENS COLLEGE

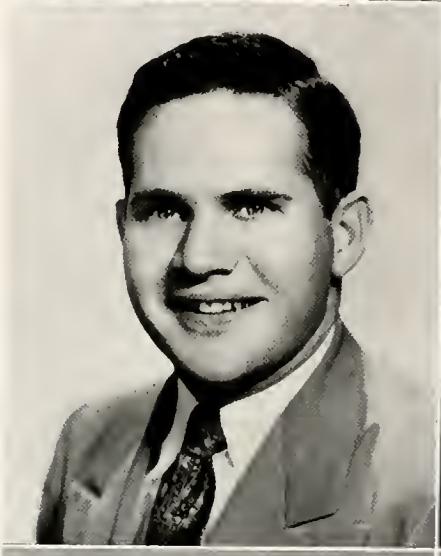

Seniors

Silas Alton Moore — Stanley, N. C.

Candidate for A.B.—Major: Education

Transfer from Belmont Abbey; President of Men Students (4).

Lucy Marion Oates — Rutherfordton, N. C.

Candidate for B.S. in Elementary Education

Transfer from Mars Hill College; Student Counselor (4); Boarding Student Council (4).

Rose Jeanette Plyler — Waxhaw, N. C.

Candidate for B.S. in Home Economics

Alpha Gamma Delta

Home Economics Club (2, 3, 4), Treasurer (3); Alpha Gamma Delta Corresponding Secretary (3); Dean's List (3).

Gene S. Reeves — Gastonia, N. C.

Candidate for B.S. in Business Administration

Transfer from Belmont Abbey; *Blue Quill* Staff (4); Secretary-Treasurer of Men Students (4).

Pauline Crisp Rice — Lowell, N. C.

Candidate for B.S. in Secretarial Administration

Transfer from Western Carolina Teachers College, University of Tennessee.

Viva Colleen Rogers — Mooresville, N. C.

Candidate for B.S. in Nursing

Doris Ann Shirley — Charlotte, N. C.

Candidate for B.S. in Secretarial Administration

Transfer from Mars Hill College; Choir (4); Student Counselor (4); S.C.A. Committee (4).

Leslie Louise Simmons — Charlotte, N. C.

Candidate for B.S. in Elementary Education

Marjory Smith — Dillon, S. C.

Candidate for A.B.—Major: Religious Education

Queens Players (1, 2, 3, 4); Boarding Student Council (1, 2); S.C.A. Committees (3, 4); Editor of Student Directory (3); Student Counselor (4); Concert-Lecture Series (4); Social Committee (4).

QUEENS COLLEGE

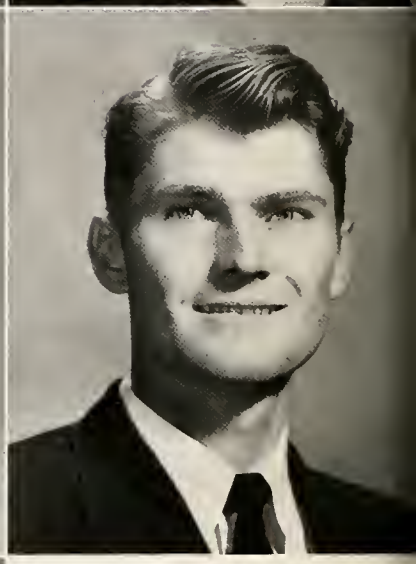

Seniors

JACQUELINE MAE STAEFORD — Greensboro, N. C.

Candidate for B.S. in Piano

KAPPA DELTA

Choir (1, 2, 3, 4); Boarding Student Council (3, 4).

ANNA LOUISE STAHL — Miami Fla.

Candidate for B.S. in Elementary Education

Transfer from Mars Hill College; Queens Players (3); S.C.A. Committee (4).

BETTY EFIRD TAYLOR — Albemarle, N. C.

Candidate for B.S. in Nursing

Trained at Presbyterian Hospital School of Nursing.

NANCY LEA TIMBERLAKE — Roxboro, N. C.

Candidate for B.S. in Home Economics

ALPHA DELTA PI

Home Economics Club (2, 3, 4), Reporter (4); *Queens Blues* (1); Student Legislature (3); President Alpha Delta Pi (3); Orientation Committee (3, 4); Panhellenic Council (3, 4); May Court (1, 2, 3), May Queen (4); Boarding Student Council (4); Queens Players (1, 2, 3, 4).

LENORE JOYCE TUCKER — Concord, N. C.

Candidate for A.B.—Major: Psychology

PHI MU

Queens Players (1, 2, 3, 4); *Blue Quill* Staff (1, 2); Stunt Night Chairman (1, 2); CORONET Staff (2); S.C.A. Committee (2); Vice-President of Class (1), President (3); Orientation Committee (3, 4); Recreation Association Treasurer (2), Secretary (3), President (4); Alpha Kappa Gamma (3, 4), Vice-President (4); *Who's Who Among Students in American Universities and Colleges.*

JOHN THOMAS WILSON — Waxhaw, N. C.

Candidate for A.B.—Major: History

Transfer from Wingate Junior College; *Blue Quill* (4); Sports Director of Men Students (4); Men's Representative to Day Student Council (4); Executive Council (4).

IRIS JEAN YANDLE — Charlotte, N. C.

Candidate for A.B.—Major: Religion

Queens Players (1, 2, 3, 4); *Blue Quill* Staff (2); Dean's List (3); Freshman Advisory Council (4).

QUEENS COLLEGE

Junior Officers

Sara Nell Cooper	President
Joan Jerden	Vice-President
Charlene Warren	Secretary
Ruby Peede	Treasurer

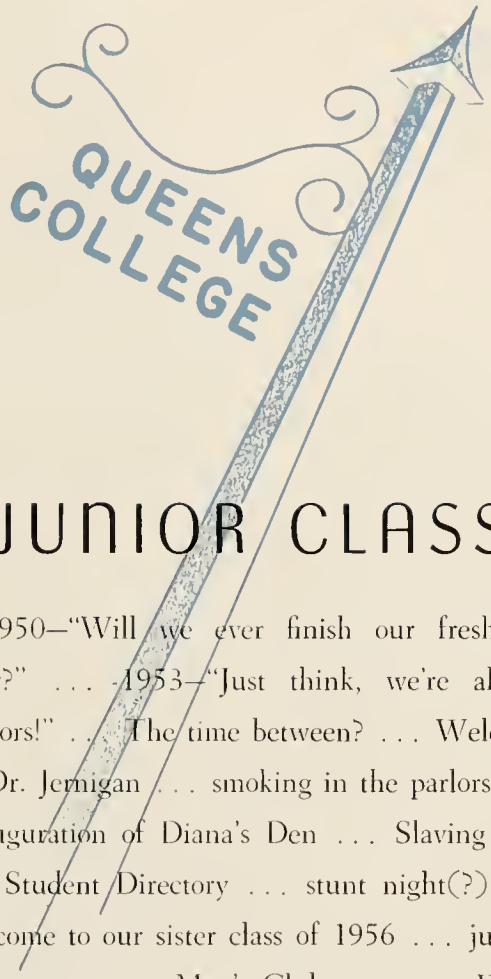

JUNIOR CLASS

1950—"Will we ever finish our freshman year?" . . . 1953—"Just think, we're almost seniors!" . . . The time between? . . . Welcome to Dr. Jernigan . . . smoking in the parlors . . . inauguration of Diana's Den . . . Slaving over the Student Directory . . . stunt night(?) . . . welcome to our sister class of 1956 . . . junior-senior party . . . Men's Club party . . . We're the Hairy Juniors! . . . Hold your hats, we're almost there!

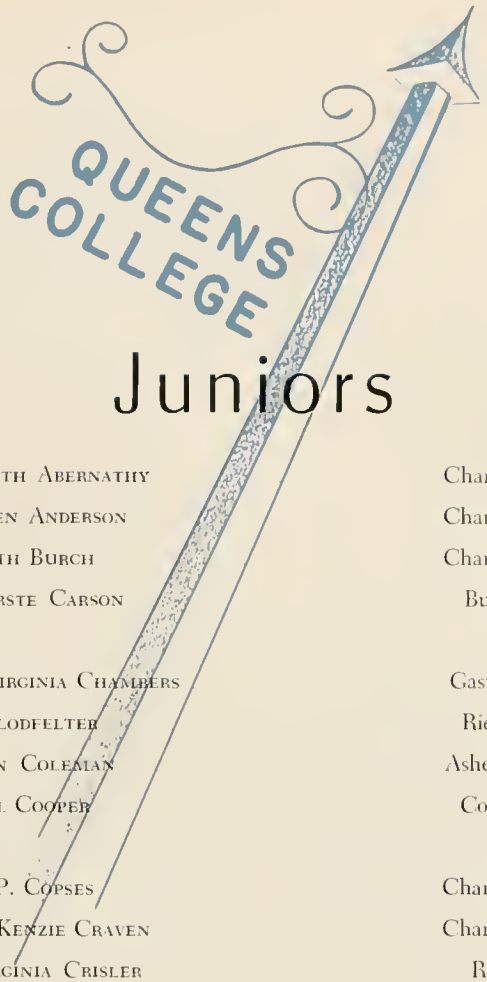

Juniors

Betty Ruth Abernathy	Charlotte, N. C.
Jane Ellen Anderson	Charlotte, N. C.
Mary Ruth Burch	Charlotte, N. C.
Mary Hirste Carson	Buchanan, Va.
Evelyn Virginia Chambers	Gastonia, N. C.
Nancy Clodfelter	Richmond, Va.
Marthann Coleman	Asheville, N. C.
Sara Nell Cooper	Conway, S. C.
Victoria P. Copses	Charlotte, N. C.
Ruth McKenzie Craven	Charlotte, N. C.
Mary Virginia Crisler	Roanoke, Ala.
Bettie Jean Culp	Laurinburg, N. C.
Helen Leeds Cushman	Little Compton, R. I.
Nancy Kathryn Duncan	Spindale, N. C.
Barbara Ruth Edwards	Decatur, Ill.
Virginia Smith Ellington	Charlotte, N. C.
Frances Joan Farabow	Charlotte, N. C.
Margaret Lee FormyDuval	Wilmington, N. C.
Grace Glenn Hager	Charlotte, N. C.
David Carlton Hambrick, Jr.	Charlotte, N. C.

Not pictured: Nell Garrell Bullard

QUEENS COLLEGE

Juniors

Patsy Jean Harmon	Charlotte, N. C.
Louise Stephanas Harvin	Jacksonville, Fla.
Dorothy Ratliffe Hinson	Charlotte, N. C.
Bettie Orr Hunter	Charlotte, N. C.
Nancy Lavender Irwin	Eureka, N. C.
Audrey Lee Jacobs	Pembroke, N. C.
Joan Hines Jerden	Washington, Ga.
Jacqueline Johnson	Dunn, N. C.
Doris Katherine Lee	Dunn, N. C.
Betty Margaret Lipe	Landis, N. C.
Jane Morrison McLaurin	Laurinburg, N. C.
Lelia Margaret McLeod	Chesterfield, S. C.
Laura Ann Martin	Lumberton, N. C.
Marilyn Erwin Martin	Hamlet, N. C.
Frances Elizabeth Neale	Richmond, Va.
Doris Nanette Parsons	Charlotte, N. C.
Nancy Payne	Charlotte, N. C.
Ruby Eloise Peede	Lillington, N. C.
Peggy Lee Phillips	Charlotte, N. C.
Nancy Patricia Powell	Tampa, Fla.

Not pictured: Horace R. Harris, Nancy Isenhour Jones, Joe William Lee, Pauline Wayne McCaskill, Zane Marshall Moore, Margaret Ann Otterburg

QUEENS COLLEGE

Juniors

Martha Mildred Reid	Statesville, N. C.
Dottie Saunders	Southern Pines, N. C.
Doris Wilds Searcy	Valdese, N. C.
Lisbeth Anne Sherrill	Taylorsville, N. C.
Roy Stuart Smith, Jr.	Charlotte, N. C.
Susan Smith	Christiansburg, Va.
Vivian Margaret Smith	Atlanta, Ga.
Carol Ray Stockner	Welch, W. Va.
Davy-Jo Stribling	Westminster, S. C.
Anne Stuart	Bartow, Fla.
Martha Jane Thomas	Fort Mill, S. C.
Sylvia Ann Turner	Greer, S. C.
Argerie Vega	San Jose, Costa Rica
Rebecca Charlene Warren	Welch, W. Va.
Mary Keesler Waters	Charlotte, N. C.
Jane Adams White	Rock Hill, S. C.
Martha Jane Wildman	Fort Riley, Kan.
Elizabeth Ann Woods	Graham, N. C.

Not pictured: Carolyn Warner

Sophomore Officers

Venetia Wilcox	President
Audrey Montgomery	Vice-President
Lynne Rhudy	Secretary
Betty Cross	Treasurer

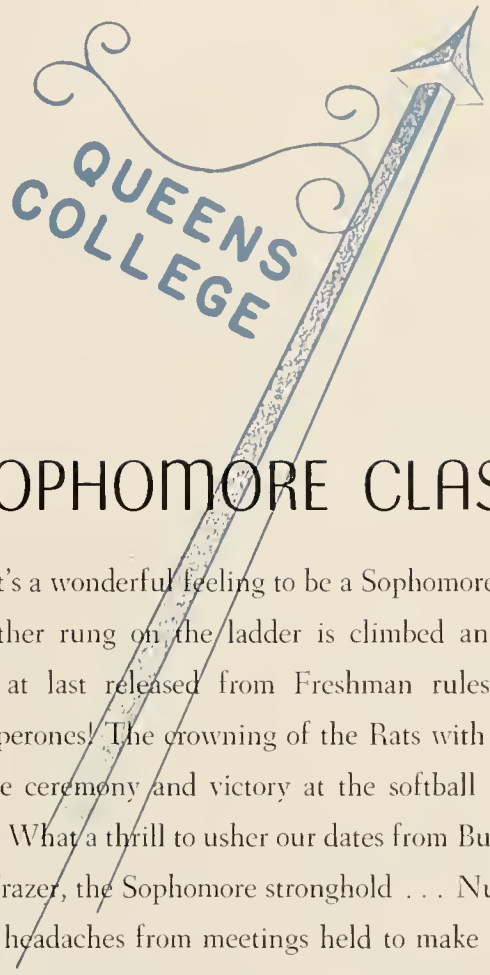

SOPHOMORE CLASS

It's a wonderful feeling to be a Sophomore . . . another rung on the ladder is climbed and we are at last released from Freshman rules and chaperones! The crowning of the Rats with elaborate ceremony and victory at the softball game . . . What a thrill to usher our dates from Burwell to Frazer, the Sophomore stronghold . . . Numerous headaches from meetings held to make plans for Stunt Night . . . No more "blackouts" and studying by means of flashlight . . . Just the good feeling of knowing our way around campus . . . A marvelous year . . . and now we cannot wait until we are Juniors!

QUEENS COLLEGE

Sophomores

Amanda Adams	Charlotte, N. C.
Lucy Anne Allen	Pinnacle, N. C.
Juanita Asbill	Clinton, N. C.
Marion Blooowoorth	Decatur, Ala.
Martha Brackett	Pickens, S. C.
Mary Bradley	Charlotte, N. C.
Nan Breymann	Winter Haven, Fla.
Ara Katherine Brown	Ivanhoe, N. C.
Patricia Anne Burns	Charleston, S. C.
Joy Buyck	St. Matthews, S. C.
Anne Caldwell	Montgomery, Ala.
Elizabeth Camp	Lynchburg, Va.
Patricia Carmack	Roanoke, Va.
Betty Anne Cross	Rocky Mount, N. C.
Ann Currie	Carthage, N. C.
Harold Davis	Charlotte, N. C.
Pat Deady	Roanoke, Va.
Jane Faires	Charlotte, N. C.
Olive Ferguson	Charlotte, N. C.
Joyce Fincher	Waxhaw, N. C.
George Anne Flowe	Charlotte, N. C.
Gloria Garr	Charlotte, N. C.
Eloise Gettys	Camden, S. C.
Marianne Gills	Bluefield, W. Va.
Faith Gottlieb	Charlotte, N. C.
Peggy Hall	Kannapolis, N. C.
Ruth Jeanene Hallman	Kings Mountain, N. C.
Virginia Lynn Heagney	Havana, Cuba
Jennie Louise Hobson	Piedmont, S. C.
Emilia Hutchinson	Elizabethtown, N. C.
Gloria Ivie	Seneca, S. C.
Jacqueline Jetton	Charlotte, N. C.
Mary Lou Johnston	Charlotte, N. C.
Sarah Kuniansky	Lynchburg, Va.
Pat Laird	Panama City, Fla.
Betty Lee	Walterboro, S. C.

Not pictured: Anna Fitzgerald and Betty Ann Lawing

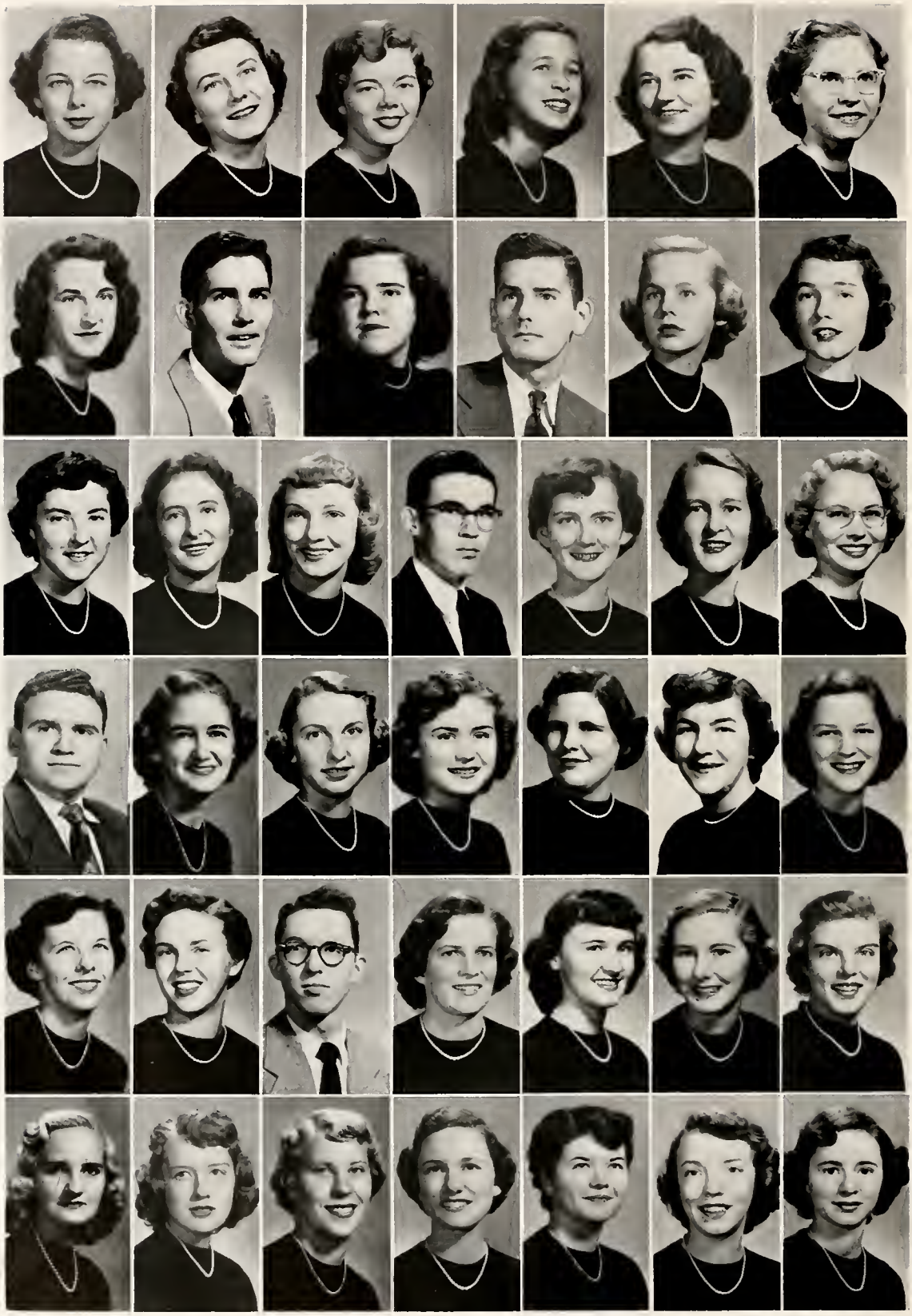

QUEENS COLLEGE

Sophomores

Carolyn LeGette	St. Charles, S. C.
Sydney Lewis	Marianna, Fla.
Caroline Love	Charlotte, N. C.
Elizabeth Fairley Lucas	Burgaw, N. C.
Ada Lee McAuley	Charlotte, N. C.
Mary McLaney	Charlotte, N. C.
Helen McNeeley	Mooresville, N. C.
Sam McMahon	Charlotte, N. C.
Harriet McSheehan	Charlotte, N. C.
Don Martin	Huntington, W. Va.
Anne Mauldin	Charlotte, N. C.
Marjorie Moeschler	Roanoke, Va.
Carolyn Moffat	Rock Hill, S. C.
Neville Moffitt	Montgomery, Ala.
Audrey Montgomery	Charlotte, N. C.
Zane Moore	Mooresville, N. C.
Ruth Nicholaus	Whiteville, N. C.
Betty Nottingham	Cape Charles, Va.
Florence Pearson	Charlotte, N. C.
Frank Penninger	Charlotte, N. C.
Clara Jean Phillips	Charlotte, N. C.
Gail Ann Phillips	Kannapolis, N. C.
Sylvia Rabb	Marianna, Fla.
Jean Rayburn	Charlotte, N. C.
Lynne Rhudy	Roanoke, Va.
Pat Rhodes	Mooresville, N. C.
Mary Lois Ridings	Spindale, N. C.
Phyllis Scutt	Kingsport, Tenn.
Worth Spearman	Charlotte, N. C.
Elizabeth Speisseger	Charleston, S. C.
Joyce Spibes	De Funiak Springs, Fla.
Marian Sykes	Burlington, N. C.
Brandon Taylor	Waynesville, Va.
Enola Thomas	Whitmire, S. C.
Mary Ann Todd	Charlotte, N. C.
Joann Vogel	Lutz, Fla.
Nancy Whisnant	Charlotte, N. C.
Venetia Wilcox	High Point, N. C.
Sarah Anne Williams	Charlotte, N. C.
Betty Williamson	Anapolis, Goias, Brazil

Not pictured: Margaret Schermerhorn, Vincent Severs, Richard John Stavrakas, Patricia Tucker

Freshman Officers

Anne Coley	President
Jackie Rolston	Vice-President
Edna Dillon	Secretary
Judy Arrington	Treasurer

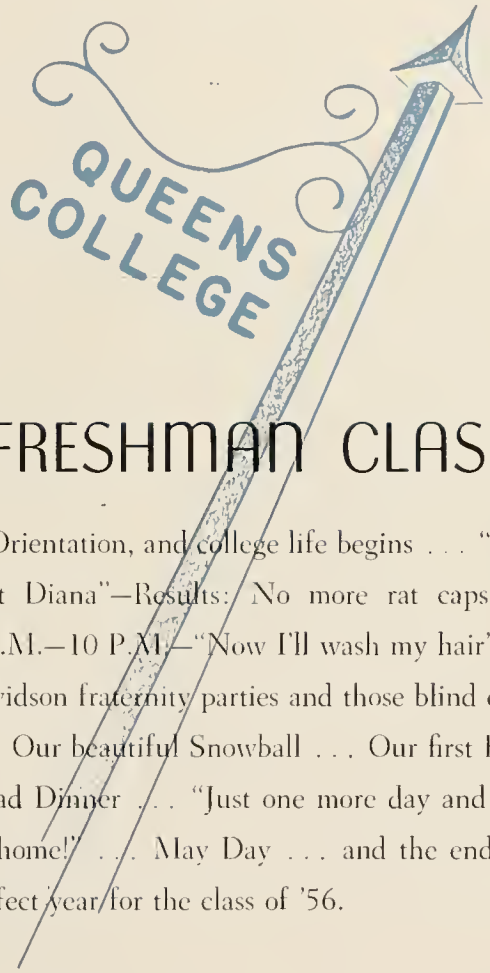

FRESHMAN CLASS

Orientation, and college life begins . . . "Indecent Diana"—Results: No more rat caps . . . 7 P.M.—10 P.M.—"Now I'll wash my hair" . . . Davidson fraternity parties and those blind dates! . . . Our beautiful Snowball . . . Our first Boar's Head Dinner . . . "Just one more day and we'll be home!" . . . May Day . . . and the end of a perfect year for the class of '56.

QUEENS COLLEGE

Freshmen

Timothy Glenn Abernathy	Gastonia, N. C.
Connie Anne Adams	Macon, Ga.
Elizabeth Joanna Adams	Gastonia, N. C.
Mary Mundy Alexander	Charlotte, N. C.
Beatrice Allston	Miami, Fla.
Rebecca Lerlene Andrews	Columbia, S. C.
Miriam Ann Angier	Clearwater, Fla.
Judith Ann Arrington	Sanford, N. C.
Suzanne Arrowood	Bessemer City, N. C.
Inez Mitchum Askins	Timmonsville, S. C.
Patricia Margaret Ballard	Charleston, W. Va.
Lynne Fairfield Barnes	Macon, Ga.
Anne Ruth Beckman	Columbia, S. C.
Lorine Jane Black	Charlotte, N. C.
Alice Susan Blondell	Blackstone, Va.
Jane Chamblee Blythe	Charlotte, N. C.
Phyllis Shellem Bolick	Charlotte, N. C.
Elizabeth Cromartie Bowen	Tallahassee, Fla.
Alice Ann Brackett	Macon, Ga.
Louisa Gordon Bradley	Ridgeway, S. C.
Peggy Brice	Chester, S. C.
Jack Boyce Brooks	Charlotte, N. C.
Sara Margaret Broome	Abbeville, S. C.
Melinda Brown	Hickory, N. C.
Joyce Lee Burrier	Charlotte, N. C.
Marjory Winton Carter	Miami Springs, Fla.
Frances Dianne Chipley	Charlotte, N. C.
Marilyn Ruth Chipman	Jacksonville, Fla.
Cecily Jean Click	Greenville, S. C.
Anne Pickett Coley	Winston-Salem, N. C.
Frankie Lenora Compton	Greenville, S. C.
Carolyn Della Cox	Tabor City, N. C.
Julia Lyons Crews	Winston-Salem, N. C.
Peggy Janice Davis	Charlotte, N. C.
Edna White Dillon	Elkin, N. C.
Martha Louise Donnelly	Kingstree, S. C.
Gloria Ellen Dowd	Charlotte, N. C.
Margaret Chesterfield Duckwall	Winchester, Va.
Jean Carolyn Duff	Washington, D. C.
Mary Louise Duffie	Sumter, S. C.
Emily Ward Earnhardt	Pineville, N. C.
Jean Eason	Matthews, N. C.

Not pictured: Jane Anne Austin, Charlotte, N. C.
Harold McIlwain Brown, Charlotte, N. C.

QUEENS COLLEGE

Freshmen

Mary Watson Elliott	Farmville, Va.
Jane Katherine Emery	Charlotte, N. C.
Virginia Lee Epes	Blackstone, Va.
Mary Gena Faires	Whitnel, N. C.
Jane Vardell Foil	Concord, N. C.
Mary Ellen Fraser	Walterboro, S. C.
Martha Sarah Frierson	Gainesville, Ga.
Nan Jean Gantt	Kings Mountain, N. C.
Edythe Joan Garrison	Greer, S. C.
Margaret Ann Gary	Whitmire, S. C.
Margaret Ann Gilbert	Jacksonville, Fla.
Patricia Ann Godfrey	Charlotte, N. C.
John K. Gordon	Gastonia, N. C.
Mitzi Louise Green	Midland, N. C.
Sarah Greer	Lenoir, N. C.
Barbara June Groschen	Jacksonville, Fla.
Elizabeth Ann Gunn	Fulton, Mo.
Suzanne Marie Haas	Charlotte, N. C.
Joan Dickinson Hall	Valdese, N. C.
Susan Magdalene Hamby	Greenville, S. C.
Bertha Smith Hamilton	Tampa, Fla.
Oros Leo Hancock, Jr.	Charlotte, N. C.
Mae Ellen Harrington	Kingstree, S. C.
Ann Turner Hayes	Kershaw, S. C.
Sally Van Dyke Heath	Raleigh, N. C.
Bernice McBride Howard	Beaufort, S. C.
Patsy Black Howard	Davidson, N. C.
Cora Jean Hubbard	Clearwater, Fla.
Barbara Jean Jacobs	Macon, Ga.
Jo Ann Jones	Charlotte, N. C.
Shirley Ann Joye	Bennettsville, S. C.
Miriam Kimble	Charlotte, N. C.
Doris Thomason King	Wilmington, N. C.
Joanna Lou Klutz	Lenoir, N. C.
Lois Lenoir Lawing	Lenoir, N. C.
Mary Elizabeth Lee	Orlando, Fla.
Charlene Levey	Pensacola, Fla.
Beth Ann Lowdermilk	Candor, N. C.
Betty Gray McCaskill	Bethune, S. C.
Florence Angeline McCaskill	De Funiak Springs, Fla.
Sally Leich McCreery	Beckley, W. Va.
Margaret Rose Macdonald	Rock Hill, S. C.

Not pictured: Nancy Ellen Hurst, Roanoke, Ala.

QUEENS COLLEGE

Freshmen

Carol Elizabeth McGee	Greenville, S. C.
Caroline Greenway McIllwaine	Farmville, Va.
Margaret Makepeace McKenzie	Plainfield, N. J.
Margaret Ray Marshall	Kingsport, Tenn.
Esther Heath Massey	Waxhaw, N. C.
Jean Ellen Miller	Charlotte, N. C.
Barbara Jeanne Minogue	Charlotte, N. C.
Julia Walker Mitchell	Florence, S. C.
Nancy Cecile Money	Shelbyville, Ky.
Julianne Elizabeth Monts	Newberry, S. C.
Sara L. Moore	Whiteville, N. C.
Nancy Mildred Morgan	Elizabethtown, N. C.
Barbara Lee Myers	Winston Salem, N. C.
Ann Lee Oliver	Atlanta, Ga.
Barbara Jean Palmore	Atlanta, Ga.
Phyllis Ann Papperman	Harvard, Ill.
Sydnor Jane Patrick	Belmont, N. C.
Mary Jo Patton	Charlotte, N. C.
Mildred Ann Plonk	Charlotte, N. C.
Betty Nelle Podeyn	Jacksonville, Fla.
Ramona Evelyn Price	Monroe, N. C.
Betty Sue Reinhardt	Charlotte, N. C.
Alice Virginia Richards	Jacksonville, Fla.
Kathleen Montgomery Robinson	Woodruff, S. C.
Kathryn Eugenia Rogers	Charlotte, N. C.
Mary Jacqueline Rolston	Richmond, Va.
Margaret Adams Rose	Richmond, Va.
Betty Douglas Ross	Greenville, S. C.
Marilyn Joan Russell	Conway, S. C.
Ann Elizabeth Ruth	Hickory, N. C.
Mary Wilkerson Sasser	Wilson, N. C.
Jessie Nelson Scott	Cape Charles, Va.
Lois Ann Scott	Atlanta, Ga.
Jacqueline Shires	Jacksonville, Fla.
Betty Claire Singleton	Brunswick, Ga.
Ann Gilmore Smarr	Winnsboro, S. C.
Ann Carrington Spady	Cape Charles, Va.
Doris Ann Spangler	Bluefield, W. Va.
Margaret Ellen Steele	Monroe, N. C.
Bonnie F. Stewart	Charlotte, N. C.
Sylvia Catherine Stuart	Shelby, N. C.
Patsy Anne Sweet	Charlotte, N. C.

Not pictured: Edith Catherine McIntyre, Godwin, N. C.
Ann Marie Rowland, Charlotte, N. C.

QUEENS COLLEGE

Freshmen

Jane Carol Tagge	Macon, Ga.
Ethel Carolina Thackston	Greenville, S. C.
Carol W. Thomas	Charlotte, N. C.
Barbara Jean Tucker	Charlotte, N. C.
Anne Alpiin Turpin	Lexington, Va.
Margaret Ann Wheeler	Dalton, Ga.
Nancy Boone Whitenack	Bluefield, W. Va.
Ruth McQuiston Williams	Valdese, N. C.
Sarah Irene Williams	Charlotte, N. C.
Patricia Jane Withrow	Charlotte, N. C.
Mattie Patricia Wood	Siler City, N. C.
Cornelia Frances York	Charlotte, N. C.

Not pictured: Elver Clayton Thomas, Charlotte, N. C.
Clara Adams Thomason, Charlotte, N. C.

Organizations

"The Big Six" is composed of the presidents of the Student Government Association, the Boarding Student Government, the Day Student Government, the Student Christian Association, the Recreation Association, and the Panhellenic Council. They are our leaders, chosen from the student body by election, and are six of the most capable students on our campus. We look to them for guidance in every phase of campus life. They have done their part to help us build a Greater Queens.

". . . Big Six of Queens"

Johnson
Edgerton
Hickman
Tucker
Carter
McNair

McNair, Stockner, Tucker, Wilcox, Coley, Carter, Cooper, Macpherson, Hickman, Johnson, Wilson, Edgerton.

Student

EXECUTIVE COUNCIL

The Executive Council is an organization whose purpose is to co-ordinate student activities. It is composed of the presidents of each class and of the seven major student organizations. Meeting twice a month, the Council forms a link between the administration, the faculty, and the students. Evaluations of each phase of student government are given and future activities are discussed and decided upon. The group seeks constantly to improve the functioning of the Student Government Association.

SARA MCNAIR

HONOR COUNCIL

The Honor Council clarifies and upholds the standards of honor cherished by our college, and deals with any infraction of the Honor Code. The Honor System is basically important in building Christian character and in building a greater Queens, for Queens College is founded upon the ideals incorporated in the Honor System. Every student pledges his support to the Honor System upon his entrance into the college and agrees to maintain the Honor System and the three fundamentals which constitute it.

Government

Laird
Mitchell
McNair
Aycock
Edgerton
Lipe

Catherine Egerton

OFFICERS

Catherine Edgerton	*President*
Jackie Henley	*First Vice-President*
Laura Sue Mitchell	*Second Vice-President*
Nancy Timberlake	*Third Vice-President*
Marion Oates	*Fourth Vice-President*
Betty Lipe	*Secretary*
Pat Laird	*Treasurer*
Jackie Stafford	*Senior Representative*
Barbara Edwards	*Junior Representative*
Betty Lee	*Sophomore Representative*
Jessie Scott	*Freshman Representative*

The Boarding Student Council is a representative group which seeks to regulate the civic life on the Queens College campus. It is they who enforce and legislate the Student Government rules and regulations and co-ordinate relations between the administration, faculty, and the boarding students. The purpose of the Council is to foster a feeling of responsibility and loyalty among the citizens of the college community.

Boarding Student Council

Stafford, Edgerton, Lipe, Mitchell, Timberlake, Oates, Edwards, Laird, and Lee.

Day Student Council

Carmen Carter

OFFICERS

Carmen Carter	*President*	June Faulk	*Senior Representative*
Dorothy Chambers	*Vice-President*	Patsy Harmon	*Junior Representative*
Ruth Craven	*Secretary*	Jean Phillips	*Sophomore Representative*
Caroline Love	*Treasurer*	Mary Jo Patton	*Freshman Representative*

The Day Student Council is a representative body organized for the purpose of student self-government. It seeks to promote co-operation between day students and the college and encourages interest and participation in college and community activities.

The Council has jurisdiction over the formulation and execution of day student regulations and sponsors day student projects and activities throughout the year.

A newly-organized group of the day student body is the Men's Club. Its purpose is to co-operate with Day Student Council in its work on the campus and with student activities. The Club aids in building interest among the men students for greater participation in college life.

Left to right: Love, Faulk, Carter, Chambers, Harmon, Phillips.

Left to right: McMahon, Moore, Reeves.

Kathryn Hickman
President

Gunn, Warren, Miss Bynum, Hickman, Dr. Wetzler.

Student Christian Association

Chapel Committee
Responsible for planning all religious chapel services.

Shirley
Pearson
Palmore
Smith
Harmon, *Ch.*
Crosland, *Ch.*
Cross

Works Committee
Responsible for campus projects, posting birthdays.

Prayer Meeting Committee
Responsible for weekly prayer meetings for all students and provides devotional material.

Publicity Committee
Responsible for publicity for S.C.A. functions and publication of the *Mercury*.

Wildman
Garrison
Thomas
Money
Ballard
Fifer, *Ch.*
Papperman

Community Service
Responsible for student activity in local welfare agencies and drives.

Vespers Committee
Responsible for Sunday evening vesper programs.

Godfrey
Faires
Armistead
Coley
Barron *Ch.*
Parsons, *Ch.*
Brown, M.

Hut Committee
Responsible for Sunday night "feeds."

Fellowship Committee
Responsible for S.C.A. social activities and deputations.

To foster the growth of ideas and ideals which enrich the experience of Christian living is the aim of the Student Christian Association. Through these efforts, S. C. A. seeks to enrich the spiritual life of every student on the Queens campus and, in turn, to provide a happier and more profitable way of living.

Smith, M., *Ch.*
Hamilton
Smith, S.
Duffie
Martin, L., *Ch.*

The theme *Christ Is Life* was chosen for this year as a challenge to each student to live a better life.

Harvin
Scott
Brown
Smith
Laird, *Ch.*

Soyars
Hobson, *Ch.*
Carnegie
Crisler

Levey
Harrington
Searcy, *Ch.*
Foil
Cooper

Stahl
Geer, *Ch.*
Myers
Vega
McNeely
Rhodes

R. A.

Joyce Tucker

OFFICERS

Joyce Tucker	*President*
Anne Clark	*Vice-President*
Mary Waters	*Secretary*
Emilia Hutchinson	*Treasurer*
Pat Deady	*Publicity Chairman*
Nancy Whisnant	*Day Student Representative*
Evie Lyons	*Senior Class Representative*
Dottie Saunders	*Junior Class Representative*
Ann Currie	*Sophomore Class Representative*
Mildred Plonk	*Freshman Class Representative*

Upon entering Queens, every girl automatically becomes a member of the Recreation Association. The R. A. Council, elected by the student body, plans and directs all recreational activities. Volleyball is the major fall sport and basketball the major winter sport. Golf, horseback riding, swimming, softball, shuffleboard, ping pong, tennis, archery, and various types of dancing are offered throughout the year. The R. A. also sponsors Stunt Night, two Field Days, and May Day. The purpose of R. A. is to give every girl the opportunity of participating in a program of wholesome physical activities, to promote recreational participation and accomplishments, and to contribute to the development of the ideals of health and sportsmanship.

Miss Grier, Saunders, Lyons

Miss Mitchell, Currie, Waters

Clark, Whisnant, Hutchinson

Tucker, Deady

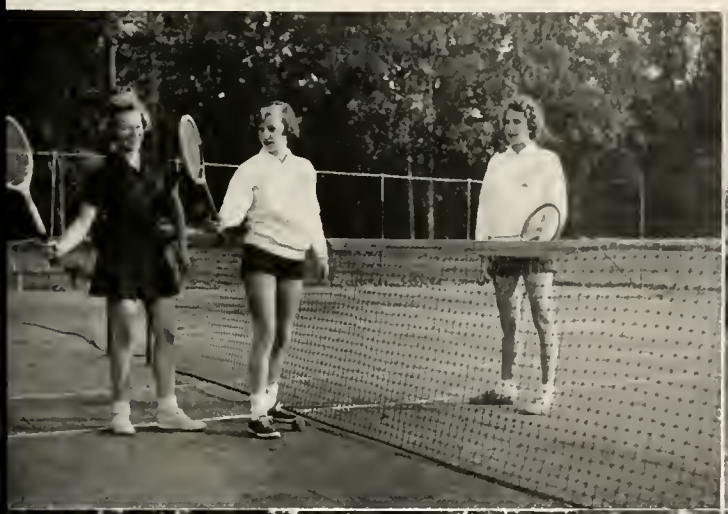

THE 1953

We take great pleasure in presenting to you the 1953 Coronet. We hope that you will look upon it as a memory book, and in years to come it will remind you of events in your college life you might otherwise forget. We have had fun—the Hallowe'en Party given by the Men's Club, Parents' Week-end, our Boar's Head Dinner, the dance, Stunt Night, gab fests in the dorm and the Den. We have had our serious moments too—classes(?), the formation of our new consti-

Ellanor Fetner, *Editor*

Turner
Wilcox
Fetner
Farabow
Lewis
Hobson
Stockner
Breymann
Phillips
Thomas
Whisnant
Neal
Rabb
Spires

CORONET

tution, our S. C. A. project, our chapel and vesper services. All of these events will be remembered as a vital part of our college life. So . . . this book we give to you as a reminder, so that you may never forget your hours here—hours full of love and true Christian friendship. We have also attempted to show you some of the growth at Queens and to capture some of its progressive spirit. This is our salute to the future Queens—the "Greater Queens."

Mary Virginia Crisler
Business Manager

Roy Smith
Advertising Manager

Seated: Crisler. *Standing, left to right:* Ridings, Scutt, Gills, Hobson, Carson, McLeod, Rhudy.

Left to right. Thomas, Faires, Vogel, Smith, Moffitt, Ferguson, Hunter, Burns, Brown, A., Johnson.

Fran Macpherson

THE BLUE QUILL

Lewis, Blondell, Chewning, Gettys, Flowe, Stribling, Brown, Cross, Moffat.

Fran Macpherson	*Editor-in-Chief*
Carol Stockner	*Literary Editor*
Davy-Jo Stribling	*News Editor*
Grace Hager	*Business Manager*
Mary Bradley	*Advertising Manager*
Doris Parsons	*Circulation Manager*
Pat Deady	*Cover Designs*
Caroline Love	*Make-up*
Sarah Kuniansky	*Photography*
Betty Cross	*Chairman, Typists*
Miss Laura Tillett	*Adviser*
Dr. L. Harris Chewning	*Adviser*

The Blue Quill, a quarterly publication, was formed by merging the college newspaper, *The Blues,* and the literary magazine, *The Quill.* It is, therefore, a publication which combines news and feature articles with short stories, plays, book reviews, poetry, and sketches—all student-written. Any student may present a reasonable discussion of issues pertinent to the campus in the editorial section.

Where's the fun in it? Proofing ridiculous typographical errors . . . making an irate editorial "objective" . . . catching candid poses with the camera . . . making that deadline! . . . tracking down an elusive advertiser . . . following a lead to fresh ideas and new people . . . reviewing campus drama . . . making that deadline! . . . seeing the writer's personality in her work . . . matching news stories with publication dates . . . smearing ourselves and everything else with paint during the silk-screening job . . . making that deadline!

Powell, Tillett, Stockner, Wilcox, Loftin

Love, Kuniansky

Pearson, Moeschler, Hager, Phillips, Woods

Reeves, Payne Parsons

Social Committee

The Social Committee of the Student Government makes life at Queens more enjoyable. Every year they plan and sponsor a dance. They sponsor weekend entertainment throughout the year. They also act as hostesses for our visitors on the campus. The Social Committee is always willing to lend a helping hand.

Left to right:
Patricia Powell
Sara Nell Cooper
Nancy Irwin
Sylvia Turner
Nancy Payne
Mary Virginia Crisler
Betty Hunter
Marjory Smith
Richard Stavrakas

Arrowood
Bradley
Brice
Brown
Chambers
Chipley
Duncan
Edgerton
Faulk
Gottlieb
Hickman
Hines
Hubbard
Hurst
Jenkins
LeGette
MacDonald
Macpherson
McLaney
McNeely
Miller, Jean
Miller, Joyce
Mitchell
Phillips
Reid
Shirley
Stafford
Stockner
Yandle

Choir

John Holliday . *Director*
Joan Jerden . *Librarian*
Carol Stockner *Student Manager*

The Queens College Choir is made up of members selected by audition from the student body. In addition to singing in chapel, concerts and programs on the campus, the Choir tours some part of the country each year. Also, various programs are presented throughout the year in the community of Charlotte.

Queens Players

OFFICERS

Sarah Biddix	*President*
Nancy Irwin	*Vice-President*
Dottie Saunders	*Secretary*
Marjorie Smith	*Treasurer*
Mr. Snyder	*Adviser*

The Queens Players is composed of girls who are interested in improving their speech and developing their poise through acting. They learn stage technique, make-up, costuming, and set-building, and receive actual stage experience. Major productions are presented in the fall and spring along with various other programs throughout the year.

First row: Biddix, Irwin, Papperman, Moffit, Taylor, Woods, Stockner, Edwards, Todd. *Second row*: Hutchinson, Saunders, Snyder, Rhodes, Parsons, Yandle, King, Crosland, Nickolaus, Laird, Smith, McKenzie, Elliot, Gilbert, Pearson, Hunter.

Left to right: Timberlake, Chambers, Breymann, Martin, Hobson, Cooper, Gettys, Wildman, Miss Jenkins, Stuart, Rabb.

Home Economics Club

The purpose of the Queens College Home Economics Club is to develop the interest of the girls of that department in its various activities. They aid in college functions and certain educational activities. Each year a Christmas party is sponsored for the Alexander Home children.

The members are Miss Jenkins, Jackie Fitzgerald, Dot Hinson, Jane Wildman, Sara Nell Cooper, Lois Hudson, Jeanette Plyler, Laura Ann Martin, Dot Chambers, Carolyn Barton, Nancy Timberlake, Jackie Henley, Louise Hobson, Nan Breymann, Joyce Spires, Ann Stuart, Sylvia Rabb.

Sigma Mu

The purpose of Sigma Mu is to recognize high scholastic attainment of juniors and seniors and to encourage independent research. This national honorary organization is composed of faculty and students. Those seniors and juniors who have done work of unusual merit and distinction are eligible.

McNair
Macpherson
Miller

Who's Who

Carmen Carter
Catherine Edgerton
Kathryn Hickman
Frances Macpherson
Sara McNair
Laura Sue Mitchell
Joyce Tucker

Alpha Kappa Gamma

The Olympic Chapter of the national honorary leadership fraternity for women, Alpha Kappa Gamma, was establish on Queens' campus in 1928. The twelve members selected for this organization as their aims the fostering of high ideals, and the setting up on high standards for those women who have proved themselves most outstanding among their fellow students.

Clark
Lipe
McNair
Carter
Hickman
Miss Mitchell
Johnson
Tucker
Mitchell
Edgerton
Macpherson

Caroline Love
Ann Currie
Betty Lee
Mary McLaney
Venetia Wilcox
Pat Laird

Valkyries

Valkyrie, which was organized in 1937, is an honorary organization made up of six members selected in the fall from the sophomore class. Membership in this organization is based on outstanding leadership and citizenship exhibited during the freshman year. The members of Valkyrie serve as ushers at school functions.

Dr. L. H. Chewning, Jr., Miss Laura Tillett, Charlene Warren, Pats Powell, Joan Farabow, Frances Macpherson, Davy-Jo Stribling, Kathryn Hickman, Carol Stockner, and Sara McNair.

Sigma Upsilon

CAKES and ALE CHAPTER

Sigma Upsilon is a national writing fraternity which gives to its members the opportunity to write and to hear constructive criticism of their works. The members of the fraternity are chosen from the student body and faculty. They are those who have demonstrated skill and interest in creative writing. The Cakes and Ale Chapter of Sigma Upsilon was founded on this campus on May 4, 1951.

Marshals

Those girls who maintain the highest scholastic average in their class serve as Marshals. They act as ushers at college exercises during the year.

Left to right:
Frances Macpherson
Louise Hobson
Betty Lipe
Caroline Love
Sara McNair
Dorothy Hinson
Carmen Carter

. . . Sororities

Panhellenic Council

The aim of the Panhellenic Council of Queens is to maintain high standards of interfraternity life and to encourage intellectual life and sound scholarship as well as to co-operate with the college administration on all matters. This council strives for a spirit of friendliness on our campus. Representative of the fun and fellowship of Panhellenic this year are Rush Week and pledges, after-dinner coffees, Christmas sing, the Faculty Progressive Dinner, the Panhellenic Workshop, and the Panhellenic-sponsored dance in the spring.

Seated: Searcy, Johnson, Wildman. *Standing:* Edwards, Lipe, Neale, Waters, Henley, Coleman, Timberlake, Aycock.

Jackie Johnson

Alpha Delta Pi

Class of 1953
Nancy Armistead
Nancy Barron
Anne Clark
Nancy Timberlake

Class of 1954
Marthann Coleman
Mary Virginia Crisler
Louise Harvin
Jackie Johnson
Jane McLaurin
Margaret McLeod
Ruby Peede
Ann Sherrill
Sylvia Turner

Class of 1955
Martha Brackett
Ann Caldwell
Ann Currie
Marianne Gills
Sara Kuniansky
Caroline Love
Elizabeth Lucas
Audrey L. Montgomery
Brandon Taylor

Pledges
Connie Adams
Betty Bowen
Ann Brackett
Elizabeth Camp
Cornelia Dowd
Gloria Dowd
Jane Foil
Barbara Groschen
Lynn Heagney
Bernice Howard
Esther Massey
Anne Mauldin
Nancy Morgan
Mary Jo Patton
Alice Richards
Betty Singleton
Carol Thackston
Anne Turpin
Patsy Woods

OFFICERS

Marthann Coleman	*President*
Nancy Barron	*Vice-President*
Margaret McLeod	*Treasurer*
Louise Harvin	*Recording Secretary*
Sylvia Turner	*Corresponding Secretary*

"A D Pi Castle—Painted Blue and White"

September 16th . . . the beginning of a wonderful year with Alpha Delta Pi in our new house . . . Seeing old familiar faces . . . plans for "Rush Week" . . . Seventeen top "little sisters" . . . The pledge banquet at the Chez Montet ably served by two Phi Delt brothers . . . Sunday night feeds . . . "Some Castle" . . . Anticipation of Christmas and going home . . . The Christmas feed prepared by our pledges . . . "The Littlest Angel" . . . Finally, those grades . . . Initiation, the banquet and dance . . . Panhellenic Spring Dance . . . "Clark" and the three "Nancys" selecting caps and gowns . . . Silent tears . . . Commencement . . . Destination: Myrtle Beach . . . Another unforgettable year comes to an end . . . "We live for each other and for Alpha Delta Pi" . . .

Alpha Gamma Delta

Class of 1953

Dorothy Chambers
Kathryn Hickman
Georgianna Houston
Billie Mancin
Jeanette Plyler

Class of 1954

Margaret Formyduval
Grace Hager
Nancy Irwin
Marilyn Martin
Betty Neale
Doris Searcy

Class of 1955

Elizabeth Speisseger
Joann Vogel

Pledges

Mary Watson Elliot
Joan Hall
Ada Lee McAuley
Cecile Money
Ruth Nickolaus
Florence Pearson
Peggy Phillips
Katherine Rogers
Sue Rose
Jane Thomas
Barbara Tucker
Ruth Williams

OFFICERS

Betty Neale	*President*
Dorothy Chambers	*First Vice-President*
Georgianna Houston	*Second Vice-President*
Joann Vogel	*Secretary*
Billie Mancin	*Treasurer*

"The house is ringing with joy and song"

Housecleaning . . . fixing up the kitchen . . . Rush Week . . . the sliding board in the rain and the A G D Holiday Inn . . . our wonderful new pledges . . . the Pledge Supper and Dance . . . Friday night get-togethers . . . our new refrigerator and vacuum . . . the party given by the pledges . . . Initiation, the Feast of Roses, I. R. D. . . . working with the spastic children . . . June and the end of another year of fun and friendship in Alpha Gamma Delta.

Chi Omega

Class of 1953

Ellanor Fetner
Carolyn Gallant
Evelyn Lyons

Class of 1954

Nancy Duncan
Joan Farabow
Betty Lipe
Patricia Powell
Mary Waters

Class of 1955

Annabelle Breyman
Ara Brown
Sydney Lewis
Betty Nottingham
Sylvia Rabb
Lynne Rhudy
Joyce Spires

Pledges

Lucille Barber
Ann Beckman
Patricia Burns
Joy Buyck
Marilyn Chipman
Margaret Gilbert
Joanna Klutz
Charlene Levey
Beth Lowdermilk
Sally McGreary
Angeline McCaskill
Neville Moffett
Jean Rayburn
Mary Lois Ridings
Clara Thomason
Sally Williams

OFFICERS

Betty Lipe	*President*
Patricia Powell	*Vice-President*
Joyce Spires	*Secretary*
Betty Nottingham	*Treasurer*

"A Little Chi O Cottage"

September . . . . Kick-off time for ole' Q. C. . . Back to friends, a face-lifted Queens, and our own little white house.

October . . . . . Leaves begin turning and rushing is upon us . . . Cleaning, cooking, sigh, and laughter . . . And for what? Twelve wonderful pledges . . .

November . . . Concentrated studying . . . Pledge tests sugar-coated by Joan's instruction.

December . . . . Sunday night feed . . . the perfect ending to a week-end . . . The Christmas dance . . . Holidays.

January . . . . . A new year . . . An old problem—exams are just around the corner . . . Got to make those grades!

February . . . . . Painful process is over . . . Sisters at last—"Vows we have taken we'll hold ever dear."

March . . . . . Nippy winds . . . Friday night haven down at the house—a fire . . . coffee and doughnuts . . . bridge . . . singing.

April . . . . . Spring . . . Faces light up . . . Brains let down.

May . . . . . Books . . . books . . . and then, they are no longer Queens seniors but Queens alumnae . . . The Chi Omega friendship circle and a final blending of voices . . .

"Strong are the bonds that unite you and me,
And hold us together to eternity."

Kappa Delta

Class of 1953

Katie Jean Aycock
Carmen Carter
Joyce Miller
Sara McNair
Jackie Stafford

Class of 1954

Jane Anderson
Ruth Craven
Nancy Payne
Janie Wildman

Class of 1955

Marian Bloodworth
Pat Carmack
Betty Cross
Mary McLaney
Marjorie Moeschler
Marian Sykes
Nancy Whisnant

Pledges

Mitchie Askins
Jane Blythe
Louise Bradley
Joyce Burrier
Marjorie Carter
Dianne Chipley
Frankie Compton
Sue Haas
Nancy Hurst
Rose Macdonald
Caroline McIllwaine
Jean Miller
Sydnor Patrick
Kathleen Robinson
Jo Russell
Pat Withrow
Ann Ruth
Frances York

OFFICERS

Katie Jean Aycock	*President*
Nancy Payne	*Vice-President*
Joyce Miller	*Secretary*
Ruth Craven	*Treasurer*

"Kappa Delta Dream House"

"I could waltz this way for ever
With my Kappa Delta *girl . . ."*

Kappa Delta means friendship . . . warm and enduring friendship. When we work and play together in Kappa Delta, wonderful things happen . . . a house party at Myrtle Beach with plenty of sand, salt, and sun, and Marjorie's wonderful sister . . . redecorating the house, painting the walls and woodwork, scraping and polishing floors, washing windows, new slip covers, lamps, drapes, and the grey rug, our beautiful new interior . . . rush week with plenty of work, fun, and parties! An Old South Party (Are You from Dixie?), King Neptune's Court (I'm a Kappa Delta Sailor from the Sea!), the Circus Party (Hey Little Rushee Just Come to Town), and last, the solemn seriousness of the White Rose Tea. But best of all, the wonderful new eighteen pledges, each one embodying the highest principles of Kappa Delta. Feeds on Sunday night and Mitchie's "Brown Skin Lassie!" Davidson . . . functions . . . new pins . . . and finally, initiation. Kappa Delta—sharing joy, sharing sorrow, fun, fellowship, feeds, friendship—this, our Kappa Delta!

Pi Mu

Class of 1953

Sarah Frances Biddix
Kitty Sue Carter
Jackie Henley
Joyce Tucker

Class of 1954

Mary Hirste Carson
Barbara Edwards
Joan Jerden
Bettis Hunter
Dottie Saunders

Class of 1955

Louise Hobson
Carolyn Moffat
Jean Phillips
Phyllis Scutt
Venetia Wilcox

Pledges

Lynn Barnes
Phyllis Bolick
Melinda Brown
Edna Dillon
Martha Donnelly
Jane Evory
Jane Faires
Alice Ferguson
Martha Frierson
Barbara Jacobs
Mary Lou Johnston
Shirley Joye
Betty Gray McCaskill
Carol McGhee
Mary Jacqueline Ralston
Jackie Shires
Doris Ann Spangler
Jane Tagge
Mary Ann Todd
Ann Wheeler
Nancy Whitenack

OFFICERS

Barbara Edwards	*President*
Kitty Sue Carter	*Vice-President*
Joan Hines Jerden	*Secretary*
Sarah Frances Biddix	*Treasurer*

"I have a Phi Mu Castle"

Another year but a new start in a redecorated house . . . Such wonderful dreams for a modern home and we watched them all come true . . . The new furniture arrived just in time to top our wonderful Rush Week . . . The result was twenty-two pledges filling our little Phi Mu house . . . Our pledging banquet at Kuester's complete with returning alums . . . Those unscheduled songfests on frosty afternoons . . . Practices to win that sorority basketball cup again . . . Our hayride with dates from Duke, Davidson, Carolina, State, and Clemson . . . Great expectations for our girls to collect more frat pins . . . The year ends with a rush of tearful graduates . . . Our happy plans for another houseparty at Myrtle Beach . . . And the return of many proud Phi Mus next fall.

ΑΔΠ

Trying to go incognito maybe?
Our May Queen—and guess who?
Summertime and glamour girls.
Alpha Delta Pi haven come June.
Note the foot, please.

ΑΓΔ

And a gay time was had by all.
What's so interesting?
May we present 'Socker' Irwin.
Nancy entertains.
Note the intelligent expression.

ΧΩ

Spring Housecleaning by experts(?)
Florida was never like this.
Our president.
Merry Christmas to all.
Lazy Pats.

ΚΔ

What's the occasion?
Dignified(?) Seniors.
Whose trash?
Woo! Woo!
Why's he so serious, Betty?

ΦΜ

"My Phi Mu Lady."
Lone Ranger.
Dottie—always gotta get in the act.
What's up, Edna?
Snowcastle.

May Queen

Miss Nancy Lea Timberlake

May Day at Queens 1953

Miss Kitty Sue Carter

May Day Chairman
Maid of Honor

MAY DAY

Jackie Ralston
Betty Bowen
Emilia Hutchinson
Sylvia Turner
Phyllis Scutt

Elizabeth Lucas
Sarah Kuniansky
Audrey Montgomery
Sara Nell Cooper

at QUEENS

1953

Barbara Myers
Barbara Edwards
Laura Sue Mitchell
Nancy Armistead

Barbara Minoque
Betty Lipe
Bettie Hunter
Joanna Adams

SE

Activities

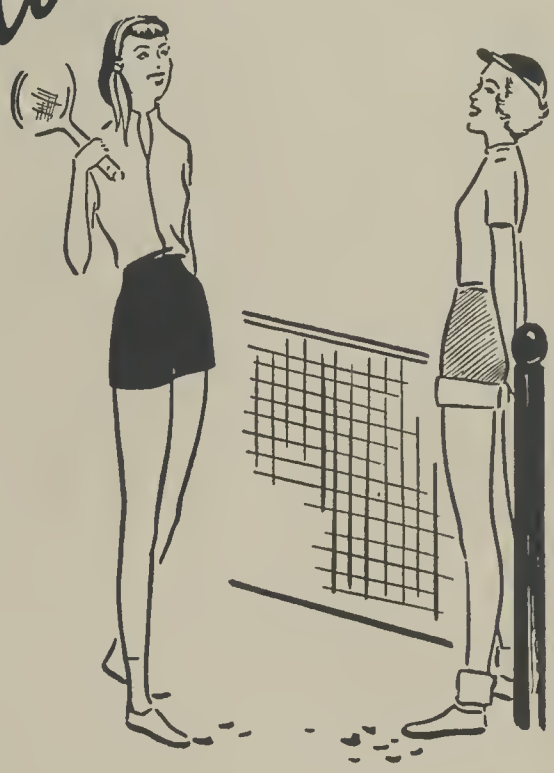

Queens Players Produce

Parents Week-end

Boar's Head

Stunt Night

. . . The Dance

"Any Ole Time"

Carson Insurance Agency, Inc.

McAlister Carson

Hal H. DeArmon

Telephone 6-1511

McAlister Carson, Jr.

C. S. Wilson

Hugh Houser

Kuester's Dining Room

PRIVATE DINING ROOMS

FOR

PRIVATE PARTIES

Phone 3-5545

427 E. Morehead Street

CHARLOTTE, N. C.

ENJOY 'S & P'

Wherever You Meet for Refreshing Treats

Peanut Butter Sandwiches

S&P FOOD PRODUCTS

SWINSON FOOD PRODUCTS CHARLOTTE, N.C.

Peanuts Candy Potato Chips

On Sale at the Student Lounge and other favorite places where you meet for refreshing treats.

YOU CANT BEAT

Steaks, Chicken, Seafood

Curb Service, Catering Service

1520 E. Blvd. 6-4010

"Finest Chinese and American Cuisine"

THE

MING TREE

RESTAURANT

Philip Der Yuen

520 Providence Road

CHARLOTTE, N. C.

Telephone 4-3028

Compliments of

HASTINGS AUTO SERVICE

famous fashions that add up honors wherever you go...

Conversation-making fashions from nationally famous makers . . . You see them on the pages of Vogue, Mademoiselle, Harper's Bazaar . . . You choose them for every occasion because you want to really look your best . . . you find them on the spacious fashion floor (second) at Belk's.

Belk's

★ IN OUR 58TH YEAR OF SERVICE TO CHARLOTTE AND THE CAROLINAS!

AMERICAN TRUST COMPANY
INCORPORATED 1901
CHARLOTTE, N.C.

Compliments of

Lee Kinney and Sons

THOMAS CADILLAC
AND OLDS

PEPSI-COLA

MORE BOUNCE
TO THE OUNCE

ASK FOR

Lance

MEET YOUR FRIENDS AT EFIRD'S

"Fashion at Its Best"

"Merchandise of Quality with Price"

THE HAPPY HUNTING GROUND OF EVERY COLLEGE MISS

Efird's
DEPARTMENT STORE
CHARLOTTE, N. C.
"The Friendly Store In A Friendly City"

FIRST FEDERAL SAVINGS
AND LOAN ASSOCIATION

122 West Fourth Street

CHARLOTTE, NORTH CAROLINA

PATRONIZE OUR ADVERTISERS

A LABEL
YOU ARE
PROUD TO
WEAR . . .

Fashion Center of the Carolinas

CHARLOTTE
ENGRAVING
COMPANY
Engravers and Designers of College Yearbooks
CHARLOTTE, N. C.

Working TOGETHER...

Working together is the theme of the OBSERVER PRINTING HOUSE publications department. We cannot do our best work without your assistance—you cannot expect to get the best results from your efforts without willing assistance and coöperation from your printer.

★

ARTISTS AND CRAFTSMEN WORK TOGETHER IN CREATING IMPRESSIVE AND LASTING RECORDS OF YOUR YEARS IN SCHOOL—

OBSERVER
PRINTING HOUSE
CHARLOTTE, N. C.

QUEENS - EVERETT LIBRARY
5 0703 00163400 3